



REF: # 12926

LA NUCIA/POLOP (POLOP)



INFO

PRIJS: 495.000 €

TYPE HUIS: Villa's

PLAATS: La Nucia/Polop (Polop)

SLAAPKAMERS: 3

Badkamers: 2

Build (m2): 125

Plot (m2): 400

Terras (m2): -

Years:

Floor: -

bericht -

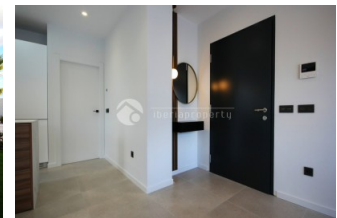
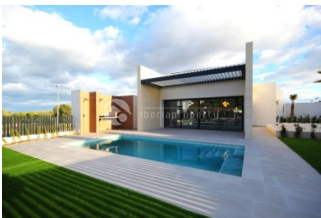

BESCHRIJVING

EW DEVELOPMENT OF DETACHED VILLAS IN POLOP DE LA MARINA Modern, functional homes surrounded by nature, in a privileged location on the Costa Blanca. This exclusive development offers 4 detached villas with a meticulous design and a layout designed to maximize comfort and privacy. Currently, villas 119 and 120 are already completed, while the other two are still under construction. Layout: Living-dining room with integrated kitchen 3 bedrooms 2 bathrooms Covered porch Built areas from 120 m² Private plots from 400 m² Each villa includes: Private pool Barbecue area On-plot parking 7 m² annex building Private terraces Public area terraces Pedestrian and vehicle access The exteriors are fully landscaped, with gardens featuring artificial grass, perimeter hedges, and singular trees, offering a private and attractive environment. A unique opportunity to live or vacation in a peaceful setting, just minutes from the sea, mountains, and all amenities. Details of each villa: VILLA 115 – €550,000 | Delivery: November 2025 VILLA 116 – €495,000 | Delivery: November 2025 VILLA 119 – €525,000 | Delivery: January 2025 VILLA 120 – €550,000 | Delivery: January 2025

Request more information and visit your new home in Polop de la Marina."

ENERGETIC CERTIFIED

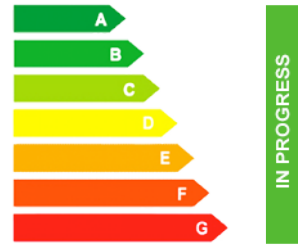

STIJL	UITZICHT	AIRCO	AFSTAND NAAR :
<ul style="list-style-type: none"> • Modern 	<ul style="list-style-type: none"> • Panoramisch • Bergzicht 	<ul style="list-style-type: none"> • Centrale airco • Woonkamer • Keuken • Slaapkamers 	Strand : 5 Km <hr/> Vliegveld: 30 Km <hr/> Centrum : 1 Km <hr/>
ORIËNTATIE	MEUBELS	PARKING NEE CARS	<ul style="list-style-type: none"> • Parket • Steen
South west	<ul style="list-style-type: none"> • Gemeubileerd 	Garage geen Cars : 1	
KEUKEN	TUIN TERRAS	VERWARMING	EXTRA
<ul style="list-style-type: none"> • Open keuken • Ingerichte keuken • Graniet bovenblad 	<ul style="list-style-type: none"> • Open terras • Buitenverlichting • Palmbomen • Speeltuin • Stenen muur • BBQ/grill • Privé tuin 	<ul style="list-style-type: none"> • Centraal elektrisch 	<ul style="list-style-type: none"> • Inbouwkasten • Veiligheidsdeur • Sateliet TV • Internet























"OUR EXPERIENCE IS YOUR GUARANTEE"